The Swan's Final Refrain

Poem in B minor

Slow and Expressive

by Dan Severino

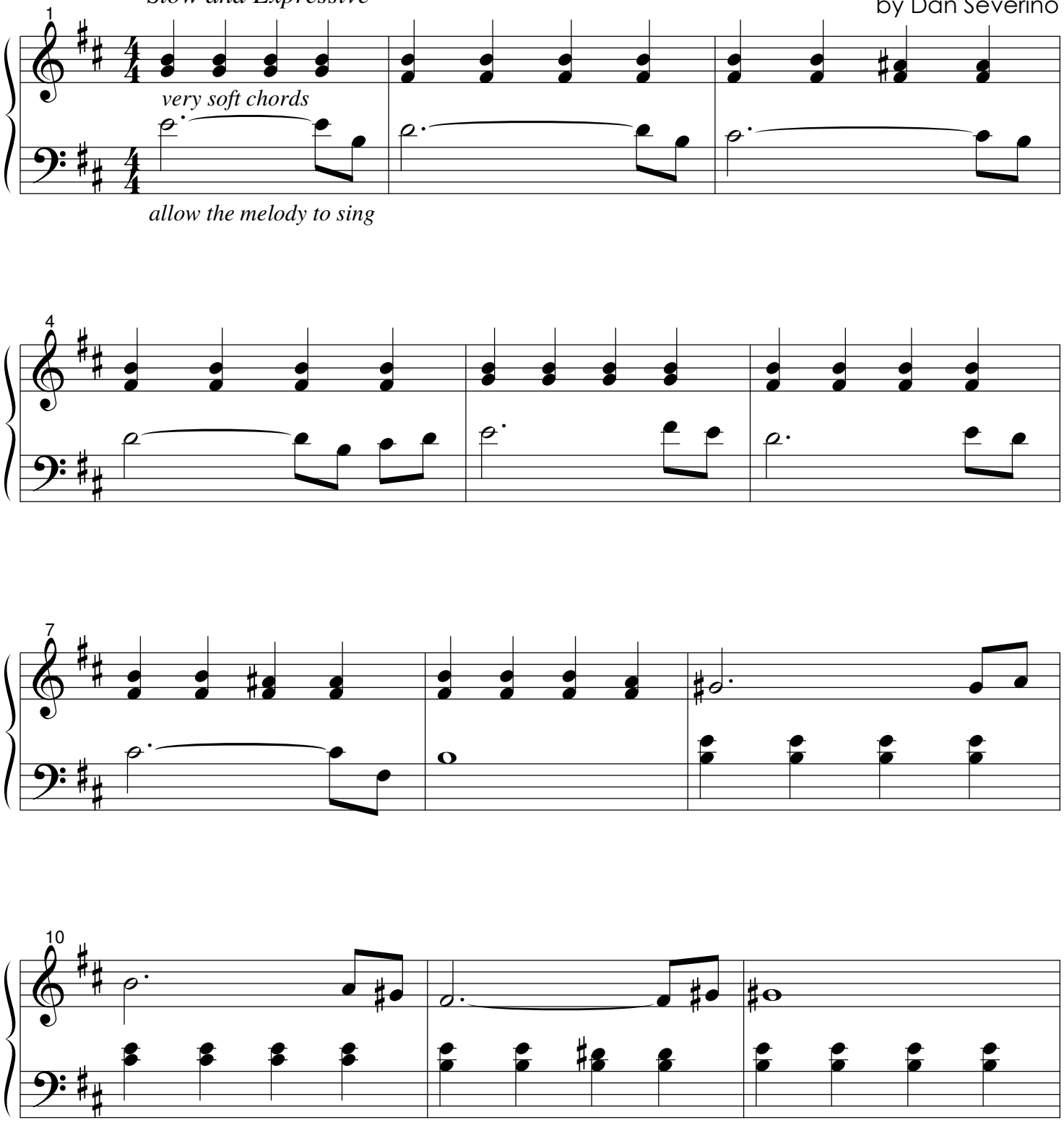

© 2013 Piano Teacher Press